

KV ENGINEERING
P.L.L.C.

66 PHILO ROAD WEST
ELMIRA, NY 14903
PH: 607.739.8800
FX: 607.796.0374

FOOD BANK OF THE SOUTHERN TIER
388 UPPER OAKWOOD AVE
ELMIRA, NY 14903
TOWN OF HORSEHEADS

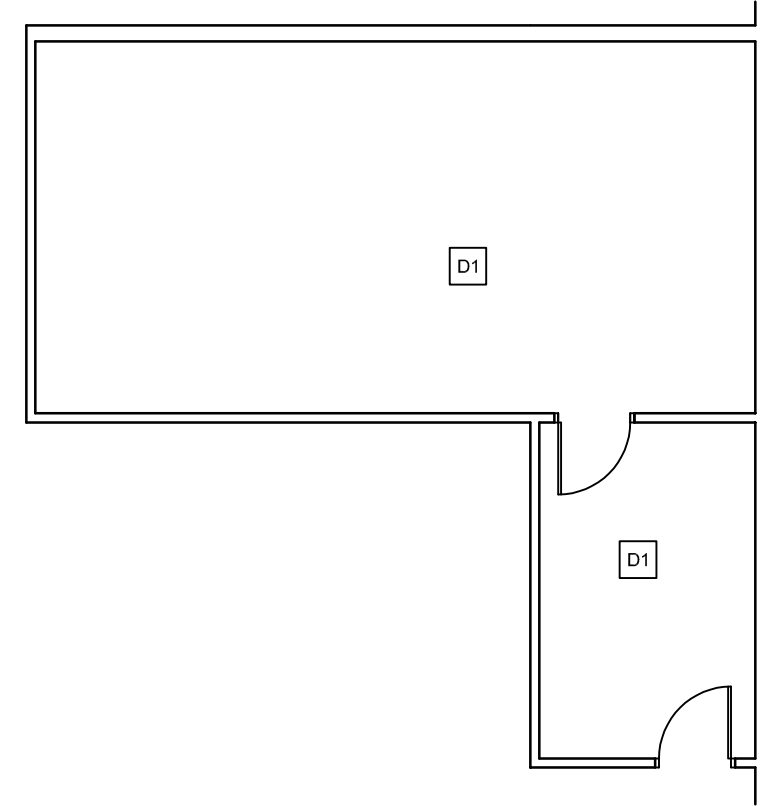

EXISTING SECOND FLOOR PLAN
SCALE: 1/8" = 1'-0"

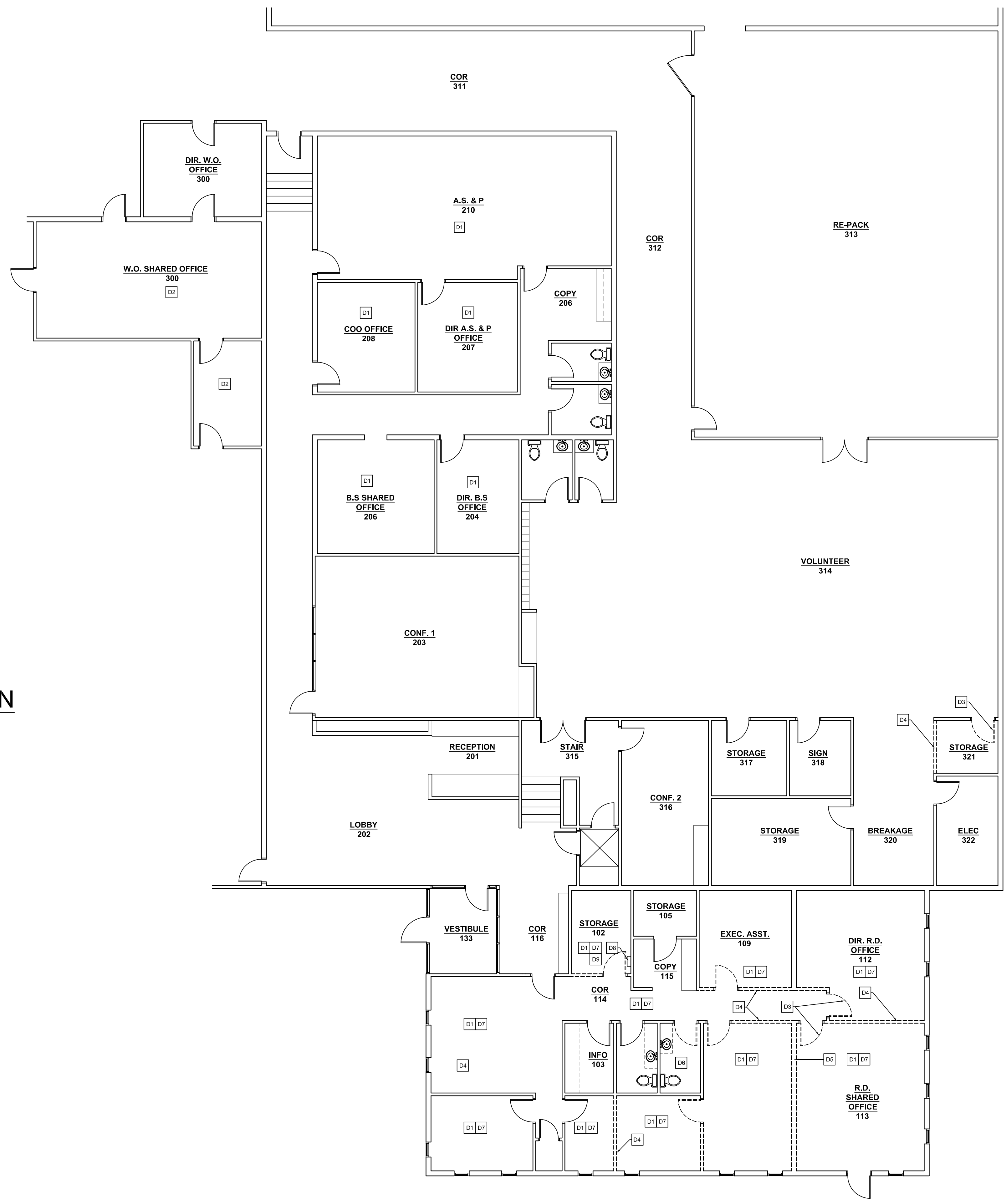

EXISTING FLOOR PLAN
SCALE: 1/8" = 1'-0"

DEMOLITION KEYNOTES

- INDICATES ITEM TO BE REMOVED
- D1 REMOVE CARPET FLOORING AND VINYL BASE.
- D2 REMOVE SHEET VINYL FLOORING AND VINYL BASE.
- D3 REMOVE DOOR & FRAME, PREPARE FOR INFILL.
- D4 REMOVE WALL.
- D5 REMOVE MASONRY WALL (4" CMU AND BRICK) UP TO ROOF DECK.
- D6 REMOVE TOILET, SINK, AND ASSOCIATED PLUMBING.
- D7 REMOVE CEILING TILE AND GRID.
- D8 RELOCATE ELECTRICAL PANEL LP-8, 240 V SINGLE PHASE.
- D9 REMOVE CEILING CASSETTE AC UNIT AND SALVAGE.

REVISION	DESCRIPTION	DATE
	KV ENGINEERING PROJECT NO.	00000
	DRAWN BY	CHECKED BY
	JPV	
	DATE ISSUED	4-7-2023
	SCALE	AS NOTED

DEMOLITION PLAN

A-1

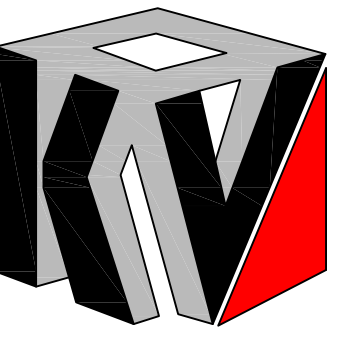

KV ENGINEERING
P.L.L.C.

66 PHILD ROAD WEST
ELMIRA, NY 14903
PH: 607.739.8800
FX: 607.796.0374

FOOD BANK OF THE SOUTHERN TIER
388 UPPER OAKWOOD AVE
ELMIRA, NY 14903
TOWN OF HORSEHEADS

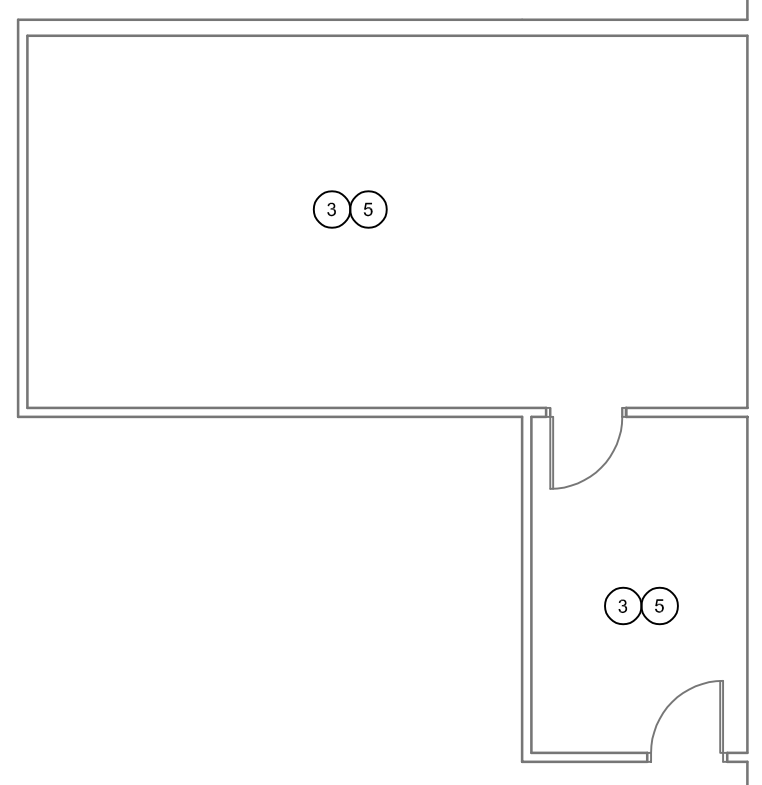

EXISTING SECOND FLOOR PLAN
SCALE: 1/8" = 1'-0"



PROPOSED FLOOR PLAN
SCALE: 1/8" = 1'-0"

- NEW WORK KEYNOTES**
- INDICATES NEW WALL / INFILL
 - ① PROVIDE ALUMINUM DOOR STOREFRONT SYSTEM.
 - ② PROVIDE CARPET TILE FLOORING AND VINYL BASE.
 - ③ PROVIDE LVT FLOORING AND VINYL BASE.
 - ④ PROVIDE 2'x2' ACT CEILING SYSTEM AT +/- 8'-9" AFF.
 - ⑤ PAINT WALLS, DOORS, FRAMES.
 - ⑥ PROVIDE ACOUSTICAL WALL PANELS.
 - ⑦ PROVIDE BLOW-IN INSULATION IN EXISTING WALLS.
 - ⑧ RELOCATE ELECTRICAL PANEL LP-3, 240 V SINGLE PHASE.
 - ⑨ TOP OUT EXTERIOR WALLS WITH VAPOR BARRIER AND DRYWALL TO ROOF DECK.

REVISION	DESCRIPTION	DATE
	KV ENGINEERING PROJECT NO.	01255
	DRAWN BY	CHECKED BY
	JPV	KMV
	DATE ISSUED	4-7-2023
	SCALE	AS NOTED

PROPOSED FLOOR PLAN

A-2